

A. 80. 280. c. 49. 246.
Christa Ebert. ALICE FULLERTON.

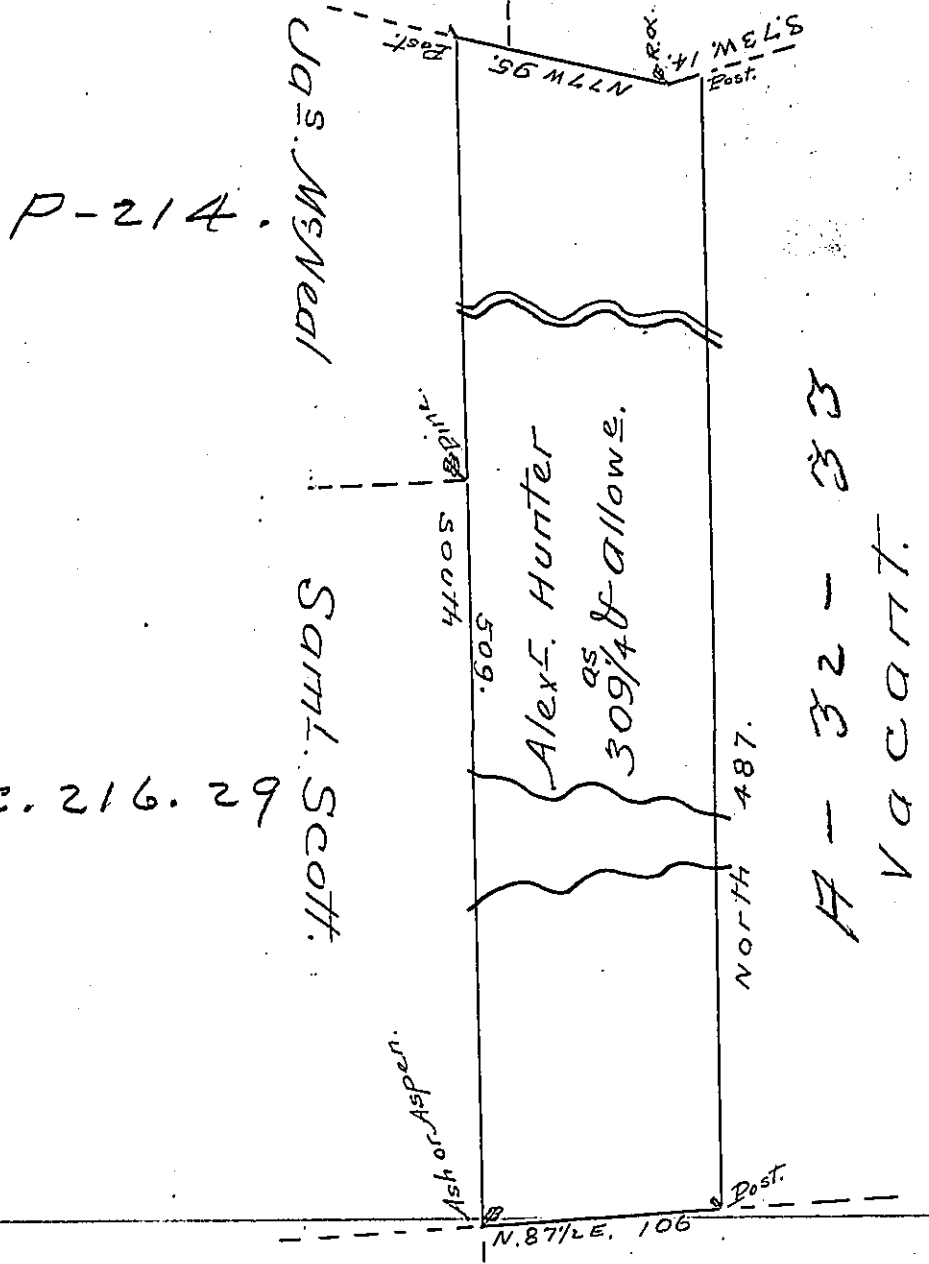

A Draft of a tract of land Called _____ situate
 Joining Land surveyed for Saml Scott & others in
 the County of Northum^d Containing three Hundred
 & Nine acres 1/4 & allowance Surveyed for Alexe E. Hun-
 ter the 26th day of Sep^r 1793 by virtue of a warrant
 dated the 13th day of June 1793.

by W^m Gray D.S.

Daniel Brodhead Esq^r }
 Surve Gen^l }

* ~~N.B. The Warrant describing the above Land is dated~~
~~January 31st 1792.~~

IN TESTIMONY that the above is a copy of the original remaining on file in
 the Department of Internal Affairs of Pennsylvania, made
 conformably to an Act of Assembly approved the 16th day of
 February, 1833, I have hereunto set my Hand and caused
 the Seal of said Department to be affixed at Harrisburg,
 this thirteenth day of March 1905.

Loacn. P. Brown
 Secretary of Internal Affairs.